

Waterford Landing Storage Area

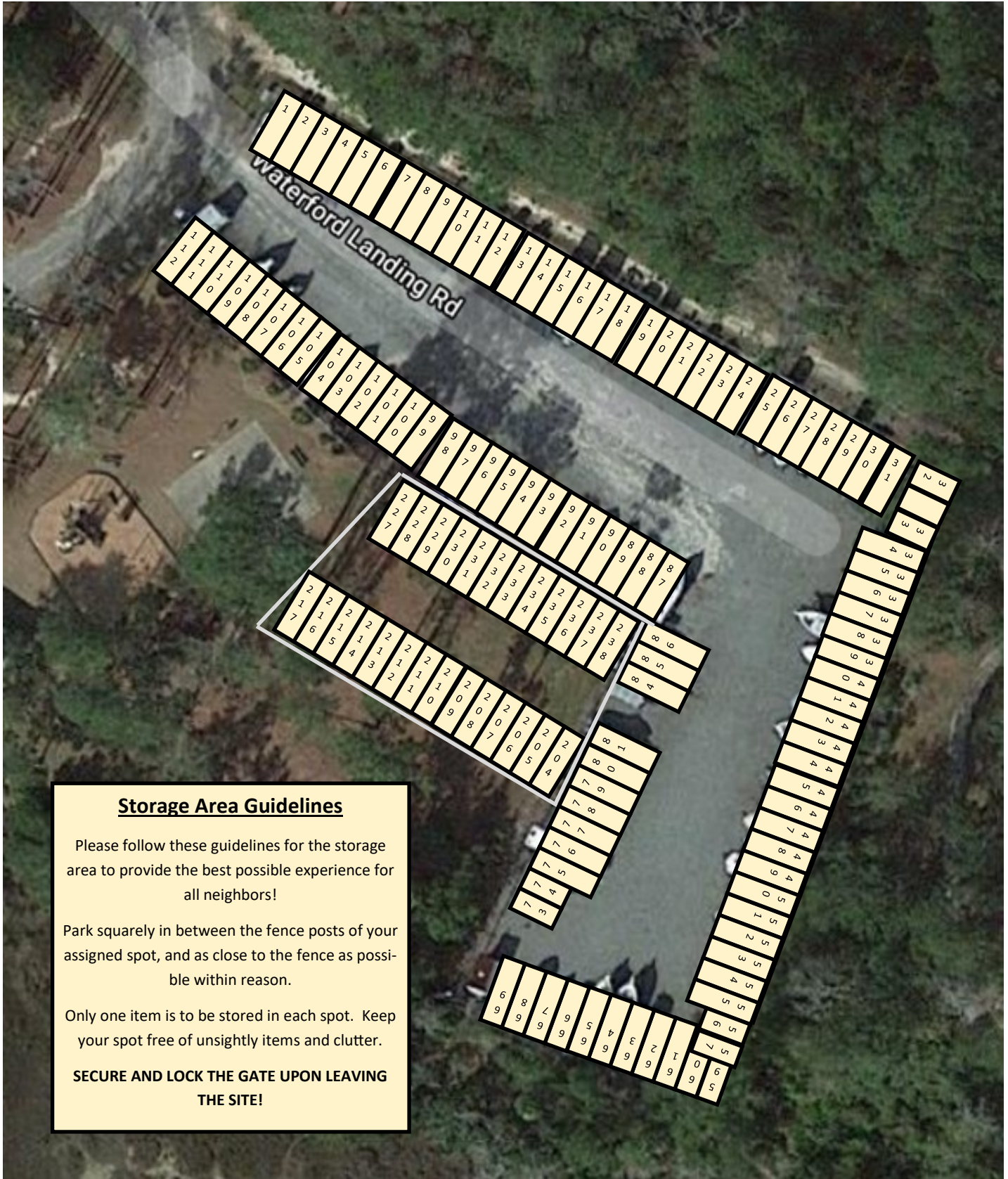

Storage Area Guidelines

Please follow these guidelines for the storage area to provide the best possible experience for all neighbors!

Park squarely in between the fence posts of your assigned spot, and as close to the fence as possible within reason.

Only one item is to be stored in each spot. Keep your spot free of unsightly items and clutter.

SECURE AND LOCK THE GATE UPON LEAVING THE SITE!